



Schenectady County  
Historical  
Society

# Newsletter

Volume 53 Number 5-6

May – June 2010

32 Washington Avenue, Schenectady, New York 12305

Web site: <http://www.schist.org> • Editor email: [rbergero@nycap.rr.com](mailto:rbergero@nycap.rr.com)

Librarian email: [librarian@schist.org](mailto:librarian@schist.org) • Curator email: [curator@schist.org](mailto:curator@schist.org)

(518) 374-0263

FAX: (518) 688-2825



## *The Legacy of Robert Furman*

by Frank Taormina

A community is the product of the individuals who inhabit it. Among these people there are, if the community is a fortunate one, some who possess the desire, the energy, the vision, and the personal gifts to help create a better community for all its members. Robert Furman (1826-1894) of Schenectady was such a person.

It is difficult to include all the things for which Robert Furman should be remembered in a list of his accomplishments. His home, which he built in 1857 and where he died in 1894, is still located at the corner of Lafayette and Smith Streets where it has served since 1928 as the Rectory for St. Joseph's Roman Catholic Church. The main location for his business was at the northeast corner of State and Ferry Streets, a site recently bequeathed to the Schenectady County Community College by Mrs. Katherine Kindl, its most recent owner. It was here that in 1886 Robert Furman took the lead among local businessmen in helping to complete the transaction that enabled Thomas Edison to locate his electrical manufacturing business in Schenectady.

Continued on pages 4-5

## BOARD OF TRUSTEES

EDWIN D. REILLY, JR.  
*PRESIDENT*

MERRITT GLENNON  
*VICE PRESIDENT*

MARY TREANOR  
*TREASURER*

WILLIAM DIMPELFELD  
*ASSISTANT TREASURER*

CYNTHIA SEACORD  
*SECRETARY*

STEPHANIE ALBERS

ANN ARONSON

RUTH BERGERON

MARIANNE BLANCHARD

PAUL BORISENKO

EARL BRINKMAN

NANCY JOHNSEN CURRAN

JIM EIGNOR

PHILLIP FALCONER

Michael Karl

CAROLINA LAZZARI

CAROL LEWIS

MARY LIEBERS

KIM MABEE

ELSIE MADDAUS

BRIAN MERRIAM

Robert Petito

HARRY STEVEN

ROBERT SULLIVAN

FRANK TAORMINA

## STAFF

KATHERINE CHANSKY  
*LIBRARIAN*

KATHRYN WELLER  
*CURATOR*

PAT BARROT  
*MABEE FARM SITE MANAGER*

JENNIFER HANSON  
*OFFICE MANAGER*

## NEWSLETTER EDITORS:

ANN ARONSON

RUTH BERGERON

## HOURS

## MUSEUM & LIBRARY

MONDAY-FRIDAY 9-5

SATURDAY 10-2

## MABEE FARM

Opens  
May 4, 2010

## *Letter from the President*

The world renews itself every spring, and so does the Society. April 1 marks the beginning of our new fiscal year, and with it comes our Annual Meeting, held on April 10 this year, and preparation of this May-June issue in which we needed four 4-column pages, 6 through 9, to list the many members and contributors who helped us through a difficult FY 2009.

Two new Trustees joined the other 22 of us this year; photos of Mike Karl and Rob Petito follow this letter and their profiles lead the following page. They are solid citizens who will be a great asset to SCHS.

FY 2010 will also be a challenge. One project underway is not fully funded, the restoration of the two large historic maps of New York State, one from the early 19<sup>th</sup> century and one from the late 18<sup>th</sup>, that have been hanging, mostly unseen, in a third-floor room of our museum. Librarian Katherine Chansky wants very much to complete the much-needed restorations and then find a better place to hang them. We're pretty much out of wall space downtown, but by another year we should be able to find a place of honor for these maps in the new Franchere Education Center at the Mabee Farm.

Here's how you can help make this happen. Three persons who choose to remain anonymous have contributed the \$1,000 needed to restore one of the maps. Their challenge to you is to match that \$1,000 so that the other may be also. So I ask that four of you each send us \$250, and you needn't remain anonymous. And don't be concerned if, collectively, the mini-fund drive is oversubscribed. There will always be more restoration to do.

The breaking news of the moment is that invitations to bid to build the Franchere Center have been extended, responses are due in mid-month, and then, next month, June will be busting out all over. Hear the music!

*-Ed*



Michael Karl

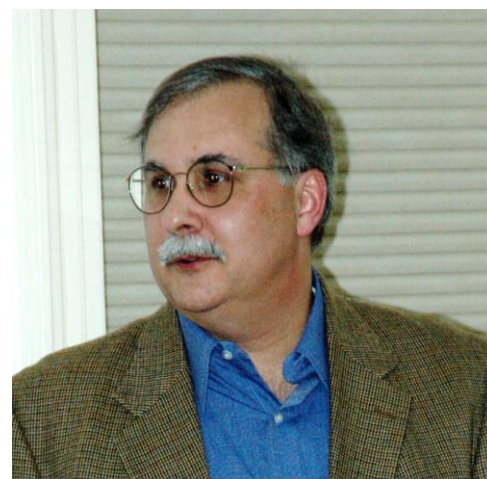

Robert Petito

### *Michael W. Karl*

New Trustee **Mike Karl** is a native of Rotterdam Junction with family roots going back to the Mabee family. He is a graduate of Schalmont High School, has a B.S. from Siena College, and is a Certified Insurance Counselor and Registered Professional Liability Underwriter. After service in the Army, he became a claims representative with the General Accident Group and moved up to become a Special Agent for them. A. He was recruited by AIG as its Albany Branch manager and left that position to join Jardine Insurance Brokers as an Account Executive and became Senior Vice President. He moved on to become President of Naples Risk Management (NRM) where he established Management Protection International, LLC, and specialized in international commercial insurance and management liability. Through a series of business mergers his employer became First Niagara Risk Management (FNRM) where he is now Executive Vice President at the Albany, NY Regional headquarters of FNRM. Mike holds a 20-year service award from the National Ski Patrol, and is part owner of Karl Racing's #71 modified race car. He serves on the Board of Trustees of the Schenectady County Community College and was elected Board Chair in July of 2008. He also served a four-year term as Councilman, Town of Rotterdam.

### *Robert A. Petito, Jr.*

New Trustee **Rob Petito** is a licensed architect who works in the field of historic preservation, restoration, and adaptive use of historic structures. Rob grew up in the Delaware Valley in a New Jersey community that was settled in the 1670s, and has lived in the Stockade neighborhood of Schenectady for 20 years. He holds an undergraduate degree in American History from Princeton University and an M.S. in architecture from the University of Pennsylvania. During the course of his career, he has directed the preparation of historic structure reports, conditions assessments, and documentation for restoration and rehabilitation projects for buildings of varying sizes and uses. In addition, he has worked on restoration projects involving churches, historic courthouses and commercial buildings, dam and water control structures, museums, historic houses, and historic military barracks. He served on the City of Schenectady's Historic District Commission for twelve years and was its chairman from 1996 to 2003. He served a term on the board of the Stockade Association, and currently serves as vice-president of the Schenectady Heritage Foundation. A member of the Historical Society since 1991, he has served on the Mabee Farm Advisory Committee from 1993 to 2000, and currently chairs the Library's subcommittee that is revising the Historical Society's booklet on Stockade homes.

## *Schenectady History Museum Exhibit*

**Saturday – May 8 2:00 pm**

### *Faces of Schenectady 1715 – 1750*

Ona Curran, curator for the exhibit that opened on May 1<sup>st</sup>, will discuss her 40 years of art research into the portraiture of Schenectady. Visitors will have the opportunity to ask questions and to purchase a signed copy of the catalogue designed and written by Ms. Curran.

The portraits of Caleb Beck and his wife Anna Fairly Mol Beck, on loan from Historic Hudson Valley, will be a major feature of the newly installed exhibit which will run at Society headquarters through November 1.

Anna Fairly Mol Beck (1678- c.1748) was the daughter of Jan Janse Mol and Engeltje Pieterse Mabie and granddaughter of Pieter Casparzen Mabie and Aechtje Jans. She came to Schenectady following her marriage to Caleb Beck in 1703, probably encouraged by her uncle, Jan Pieterse Mabie, who owned the historic Mabie house

in Rotterdam Junction. Caleb Beck was a master mariner from Portsmouth New Hampshire. The Becks were active members of the community who operated a tavern and dry goods store at Church and Union Streets. Caleb Beck died in 1733 but his wife carried on the business until her death circa 1748. The Becks were the parents of five children. The portraits of the Becks remained in the family until Catherine Beck, the daughter of T. Romeyn Beck, married Pierre Van Cortlandt in 1836.

The portrait of Laurens Claese Van der Volgen, acquired by the Society last year, will make its first public appearance in this exhibit. Other portraits and images to be included are from families with names like Glen, Sanders, Van Eps, Veeder, Swart, Truax, Vrooman, Van Slyck, Ten Eyck, Dunbar, and Post. A catalogue of the exhibit with illustrations of the portraits in color is available at the Society for \$19.95.

## The Legacy of Robert Furman – continued from p. 1

Robert Furman came to Schenectady in 1843 from Herkimer, NY at the age of 17, coming at the behest of his brother, Rensselaer Furman, a Schenectady merchant. While working for his brother, he attracted the attention of another merchant, Myndert Van Guysling, who occupied the building at the corner of State and Ferry Streets mentioned earlier. Van Guysling hired Robert to work for him, and on December 2, 1857, Robert married Catherine Van Guysling, with whom he lived the rest of his life in that house.

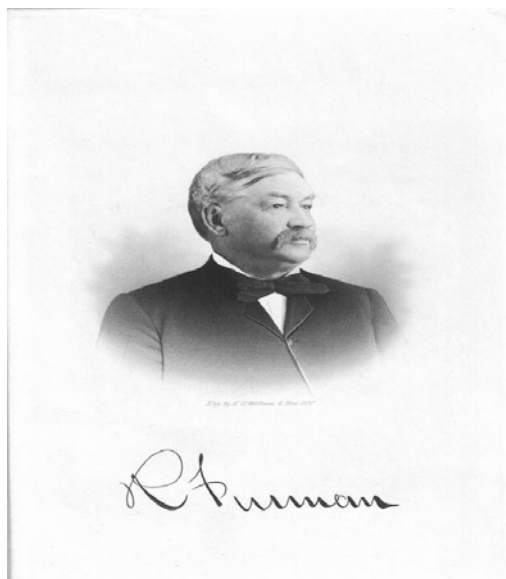

Robert's interest in real estate is framed for me in the existence of two streets: one is Van Guysling Avenue, a street one block west of Broadway, and parallel to it, that runs from Clinton Street extension to Interstate 890; and the other is Furman Street, a few blocks east of McClellan Street in the midst of a very large piece of property he owned in the neighborhood of where Becker Street is now. Also within this framework of reference at the top of the State Street hill, we have Veteran's Park, formerly known as Crescent Park (see image on cover), which was created around 1860 from property donated by Robert Furman and Judge Platt Potter, whose portrait, along with Furman's

bust, now occupy the same room in the Schenectady County Historical Society.

One could hardly do better in recognizing the role Robert Furman played in the Schenectady community than to quote from the ever present "Net" via a reference on [www.scpl.org](http://www.scpl.org), the Schenectady County Public Library website:<sup>1</sup> "He read law, was admitted to the bar, and practiced in the county, state, and federal courts. He continued as a merchant, and had an established position among the solid energetic businessmen of the town, as well as a high professional standing at the bar. But it is not as either lawyer or merchant that gave him his enviable position in the estimation of his fellow citizens. Rather, it was his unvarying public spirit and unceasing effort to advance the interests of Schenectady. Manufactories, railroads, parks, and public buildings all owed to him their inception and successful development. He was a restless and irresistible promoter of new enterprises and public improvement. He was one of the organizers of the Schenectady and Ogdensburg Railroad, and in connection with Colonel Campbell and Judge Potter, paid for the survey. He was instrumental in having Thomas A. Edison locate his General Electric Works in Schenectady, which plant is now [1910] employing upwards of fifteen thousand people."<sup>2</sup> He was an organizer of the Schenectady and Athens railroad. He inspired a railroad promoter to come to Schenectady and build a street railroad. He was a trustee of the Young Men's Christian Association, and made a generous contribution to the building fund. In the New York State legislature, to which he was elected, he secured an appropriation of \$30,000 for an *armory*<sup>3</sup> at Schenectady, one of a like amount for a survey of a railroad to run north to Canada, one for \$100,000 for an observatory for Union College (vetoed by the governor), and appropriations for the Old Ladies Home and the Home of the Sisters of Charity. In season and out of season, he was always working for the good of Schenectady."



In 1863, at the request of his personal and political friend, Governor Horatio Seymour, Furman raised a regiment and was ordered to Buffalo to be equipped and sent to the front to check the northern advance of General Lee. But the great victory gained at Gettysburg rendered the regiment unnecessary, and they were not actually called into service. He had been commissioned colonel of his regiment (83<sup>rd</sup> New York) and would gladly have led them to the fields of action had his country called.

In every department of life, Colonel Furman was eminent—a thoroughly successful man of business; a lawyer of ability; a true and patriotic citizen; a neighbor whose service and sympathy was always assured; a friend in whose fidelity one could always confide. He was most liberal and charitable, but his giving was unostentatious and always timely. He died January 5, 1894, at his home at the corner of Smith and Lafayette streets, Schenectady, aged sixty-eight years.

-Frank Taormina

<sup>1</sup> Vol. III, pp. 1066-1068 of *Hudson-Mohawk Genealogical and Family Memoirs*, edited by Cuyler Reynolds (New York: Lewis Historical Publishing Company, 1911). It is in the Reference collection of the Schenectady County Public Library at R929.1.R45.

<sup>2</sup> Regarding the role that Robert Furman played in bringing the Edison Machine Works to Schenectady, there are copies at the Society of newspaper articles that appeared in May and June of 1886 in a local newspaper, *The Daily Union* (which later became *The Union-Star*). The Union Star later published an article describing the coverage in 1886. A selection follows:

On May 26, 1886, "Walter McQueen resigned his position as general superintendent of the then existing locomotive works and with Senator Charles Stanford, N.I. Schermerhorn, and some others organized the McQueen locomotive works. About eight acres of land were purchased and two large buildings were erected on the site of the present General Electric works at a cost of about \$80,000. But before any machinery was put in the buildings, Mr. McQueen resigned and Senator Stanford died and the project came to a standstill." The same article continued to tell of the prospect of getting the Edison Works here and states that a committee was selected to see what could be done in the matter. "The most prominent of these who interested themselves were Col. Robert Furman, John A. DeRemer, William B. Schermerhorn, and Judge Alonzo P. Strong. .... [The sum of ]\$7,500 had to be raised.... It is well understood that the sale was made for \$45,000. The Edison Company offered to give \$37,500 for the property which was refused by the McQueen Company who fixed upon \$45,000 as their lowest figure. Citizens contributed \$7,500. (Col. Furman himself gave \$250 in addition to the money he had already given.) The consent to the transaction of all McQueen Company stockholders was obtained by Mr. John A. DeRemer, Col. Robert Furman, and others and the result is a sale. —*Daily Union*, June 23, 1886.

<sup>3</sup> This building was originally referred to as an *arsenal* and was located approximately at the corner of what is now Nott Terrace and State Street. This was demolished to make way for the nearby *Schenectady Armory*, 1989-99. That too was demolished. The present day Schenectady Armory was built in 1936 on Washington Avenue near what is now the Schenectady County Community College. See *New York's Historic Armories—an Illustrated History* by Nancy L. Todd.

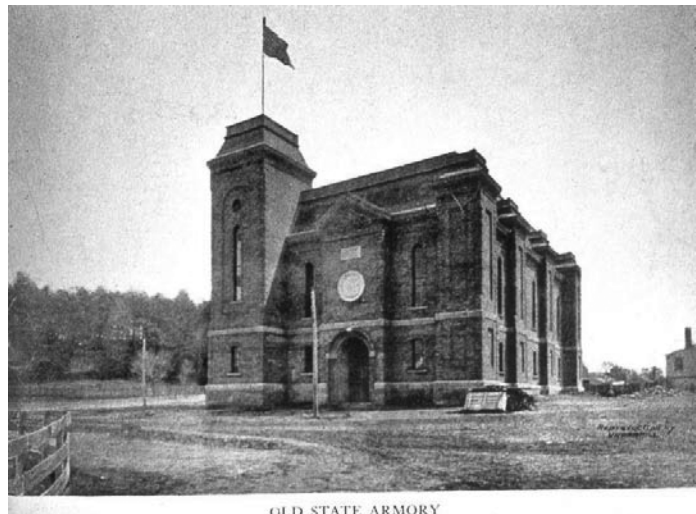

# Schenectady County Historical Society

## Members & Contributors from April 1, 2009 through March 31, 2010 (FY2009)

### Life

Dr N. Balasubramaniam  
 Bette Bradway  
 Mr & Mrs Merrill Brown  
 Dudley Chambers  
 Ron & Mary Chatfield  
 Muriel DeSorbo  
 Jim & Ann Eignor  
 Werner Feibes  
 Mrs Roland Fitzroy  
 Frederick Fox Jr  
 Robert Fullam  
 Rev. George Gagnon  
 Mr & Mrs R. L. George  
 Dorothea Godfrey  
 Gladys Graubart  
 Mrs John Hancock  
 John & Lois Harnden  
 Mrs Larry Hart  
 Carol Harvey  
 Paul Heiner  
 Mr & Mrs R.T. Henke  
 Dr Grace Jorgensen  
 George Juno  
 Francis Karwowski  
 Catherine Kindl  
 Mrs T. S. Kosinski  
 Betty La Grange  
 Laura Lee Linder  
 Douglass Mabee  
 Gary & Kim Mabee  
 Stephen Mabie  
 Edward McElroy Jr  
 Ernest Milano  
 Charles Millington  
 Dr James W. Nelson  
 Mrs John Papp  
 Donald F. Putnam  
 Ronald Ratchford  
 Norman Rynex  
 Clinton Sager 2nd  
 Marjorie Schmid  
 James Schmitt  
 Frederick Sistarenik  
 Mr & Mrs Joe Strange  
 Shirley Sutphen  
 Paul Turner  
 John & Sally  
 Van Schaick  
 Charles Van Wormer

Gene Vinik  
 W. Brinson Weeks Jr  
 Jay Wright  
 Frieda Wyman

### Patron

E. J. Prior

### Benefactor

Jim & Cindy Albright  
 Linda Flynt  
 Analine Hicks  
 Charles & Debra  
 McCambridge  
 Peter Scanlon

### Sponsor

Joyce Alessandrini  
 Eileen Alessandrini  
 Bruce Anderson  
 John & Carolyn Assini  
 Paul Basile  
 Ruth Bergeron  
 Elwin & Flo Bigelow  
 Mr & Mrs William W.  
 Borthwick  
 Daniel & Patricia Bradt  
 Bob & Sylvie Briber  
 Earl & Rita Brinkman  
 James & Sandra  
 Buhrmaster  
 Marjorie Byrnes  
 Andrew & Heather  
 Chestnut  
 Nancy Johnsen Curran  
 Dr Lee L. Davenport  
 Albert Di Nicola  
 Dick & Nancy Edmonds  
 Elizabeth Farrar  
 Dianne Gade  
 George Gamble  
 Tom & Nancy Gifford  
 Merritt & Pat Glennon  
 Neil & Jane Golub  
 Emmeline Grubb  
 Stanley & Elaine Hickok  
 Douglass & Sondra  
 Horstman  
 Malcolm Horton  
 Richard Huether

Karen Johnson  
 Philip & Joy Jones  
 Marietta Jones  
 Joseph & Sandra  
 Jurczynski  
 Ernest & Gloria Kahn  
 Elizabeth Karl  
 Marcell Burrows & Al  
 Kee  
 Donald & Shirley  
 Krauter

Dana Lansing  
 Livio & Carolina Lazzari  
 John & Traute Lehner  
 Bob & Mary Liebers  
 Col. John & Clare  
 Lighthall  
 Richard Livingston  
 Brenda Mabie  
 Mary Maybee  
 Michael & Lisa Maybee  
 Helen McCary  
 Mardy Moore  
 Hugh & Vaughn Nevin  
 Dale Miller & Zoe Oxley  
 Mr & Mrs V. Russell

Patience  
 Agnes & Jane Reilly  
 Ed & Jean Reilly  
 Robert & Helen Ringlee  
 Mr & Mrs Clayton R.

Rowland  
 John & Cindy Seacord  
 Jim & Beverly Sefcik  
 Mr & Mrs William A.

Simpson Jr  
 Mr & Mrs Gordon Smith  
 Joan Spicer  
 Robert & Judith Stafford  
 Esther Swanker  
 Edward Tanner  
 Frank Taormina  
 JoAnn & Ernie Tetrault  
 Wayne & Linda Thomas  
 Dr & Mrs J. Maynard  
 Toll Jr

William Underhill  
 Christine Clark & Arend  
 Vanderveen  
 David & Jane Vermilyea

David & Ann Vincent  
 William & Greta Wagle  
 Sam & Carol Wait  
 Francis & Joyce

Wallace  
 David & Janice Walz  
 Greg Welsh  
 Glenn Witecki  
 Ralph & Pauline Wood

### Donor

Edgar Alderson  
 Grace Benson  
 Ann Bish  
 Barbara Brabetz  
 Diane Buckley  
 Janine Kava &  
 Bob Carney  
 James Cerniglia  
 Anne Christman  
 Laura Conrad  
 Gladys Craven  
 Jocelyn Creech  
 Kate Dalby  
 Bill Dimpelfeld  
 Mr & Mrs Robert E.  
 Fenton

Ruth Fitzmorris  
 Kathryn Johnson  
 Sharon Jordan  
 Ruth Kerr  
 Don & Ann Reilly

Liebers  
 William & Joan Loveday  
 Michael & Barbara

Naumoff  
 Ronald & Geraldine

Pinkerton  
 Dick & Barbara

Preisman  
 E. James Schermerhorn  
 Lawrence & Jennifer  
 Schmidt

Ellen Flora Stanton  
 Richard & Charlotte  
 Stearns

Dr Elizabeth Veeder  
 Richard & Pat Yager

## **Family**

Don & Kay Ackerman  
Stephanie Albers  
Harvey & Mary  
Alexander  
Arnold & Joan Amell  
Arthur Aseltine  
Gabe & Diane Basil  
Bill & Mary Jane  
Beaulieu  
John Pokines & Andrea  
Becker  
Michael & Sandra  
Beloncik  
Robert & Leslie  
Benedict  
Elmer & Olga Bertsch  
David & Marianne  
Blanchard  
Richard & Virginia Bopp  
Paul & Sara Borisenko  
George & Deborah  
Bowdish  
John & Barbara Boyer  
Jennifer Breslin  
Lou & Judy Buhrmaster  
Anneke Bull  
Robert Butsch  
Gayle Caufield  
Kevin & Vanessa  
Chamberlain  
John & Elizabeth  
Chequer  
Doris Clark  
Robert & Carol  
Clemens  
Richard & Marian Clowe  
Betsy Cotton & Liam  
Condon  
Whylen & Carolyn  
Cooper  
Wilma Corcoran  
Nicholas & Josephine  
Cristy  
Dr & Mrs James F.  
Cunningham  
Ona Curran  
Allen & Ann David  
Dan & Sue Dayton  
Carlos & Penelope  
de la Rocha  
Ruth Deagle  
Rudy Dehn  
Jim & Judith  
DePasquale

Morgan & Ellen  
Desmond  
Neff Dietrich  
Michael & Yvonne  
Divak  
Roger & Alma Ehle  
Dale & Virginia Evans  
Phillip & Jane Falconer  
Renie Federighi  
Frank & Rose Feiner  
Mr & Mrs Joseph A.  
Ferrannini  
Al & Norma Finke  
John & Laura Fitts  
Janet Mooney &  
Kathy Jo Gallo  
Jim Dickson & William  
Garcia  
Donald & Mary Gavin  
Edward & Nancy Gifford  
Clark & Mildred  
Gittinger  
John & Marie Gorman  
David & Marie Gould  
Peter Graham  
Peter & Dorothy Gray  
Sherie Grignon  
Dr & Mrs Richard F.  
Gullott  
Mr & Mrs James  
Hathaway  
Dr & Mrs Franklyn C.  
Hayford  
Richard & Dana Helion  
Myron & Alicia  
Hermance Jr  
Werner & Carole  
Hoffmann  
James & Evelyn  
Holmblad  
Joseph & Amanda  
Hope  
Don & Anne Hotaling  
Mr & Mrs Dugald  
Jackson IV  
Fred & Nancy Greene  
Jonas  
Richard Junge  
James & Nancy  
Kalasinski  
Michael & Sharon Karl  
Brian & Roberta Kelly  
Brett & Stacey Lauren  
Kennedy  
Scott & Diane  
Bengston-Kilbourn

Wayne & Joyce Kimball  
Douglas & Deborah  
Kreifels  
Robert & Dorothy Kuba  
Ron & Donna LaGasse  
Richard & Linda Lewis  
Jim & Mary Ann  
Lommel  
Victor & Karen Anne  
Lou  
Mr & Mrs John W.  
Mabee  
Robert & Charlotte  
Mabee  
Paul Mabie  
Stephen & Suzanne  
Mackey  
Fred & Barbara  
Mackintosh  
John & Mildred Mangan  
Bernard & Barbara  
McEvoy  
John & Anne  
McLaughlin  
Kevin & Carol  
McNamara  
Brian & Judith Merriam  
Charles & Shirley  
Milbert  
Rexford Moon Jr  
Hal & Joe Moore  
Jim & Faye Tischler  
Murphy  
Oliver & Ethel Murray  
Laurence & Nancy  
Myers-Pardi  
Yves & Elaine Nollet  
Mr & Mrs Richard G.  
O'Connor  
Mr & Mrs John Ostapow  
Gioia Ottaviano  
Stephen & Judith  
Pagano  
Carl & Joann Paulsen  
Mr & Mrs Jonathan  
Pearson IV  
Mr & Mrs Jon Persaud  
William & Janet Pickney  
Gerry & Eleanor Pierce  
David & Catherine  
Raycroft  
Mr & Mrs Kevin  
Richard-Morrow  
Patricia Ellen Richards  
Beryl Rockwell  
Timothy & Lori Sager

Denis & Christie  
Sardella  
Eric & Mary Schadow  
John & Susan Kalia  
Schenck  
Stephen & Alexandra  
Schmidt  
Harold & Debbie  
Schneiderwind  
Will & Lois Seyse  
George & Paula Shaw  
James & Betty Shaw  
Earl Shirkey  
Richard Sills  
Dick & Connie Cahill  
Sise  
David & Katherine  
Skelly  
Don & Joanne Snell  
Wayne & Betty Somers  
Harry & Sybil Steven  
James & Alice Stewart  
Martin Storm  
Dr. James & Margo  
Strosberg  
Harvey & Beth Strum  
Owen & Betty Sutton  
George & Evelyn  
Terwilliger  
Shirley Thomas  
Jon & Nancy Tobiessen  
Michael & Mary Treanor  
Elizabeth Tucker  
William & Mary  
Valachovic  
Louis Van Curler-Cuyler  
Laura Van Eps  
Robert Van Flue  
Edwin Van Ingen Shaw  
Charles & Ellen  
Van Vlack  
Robert & Amy Veino  
Phillip & Catherine  
Wajda  
Emil & Ann Walraven  
Paul & Doris Ward  
Marvin & Vera Weiss  
Steve & Carol Weisse  
Cal & Carol Welch  
Keith & Sharon Weller  
Donald & Carole Weller  
John & Jean Wilkinson  
Henry Williams  
Malcolm Willison

## **Individual**

Bill Ackner  
Josephine Aker  
Norman Aldrich  
Eleanor Alger-Monlea  
Scott Andrus  
Susan Apt  
Ann Aronson  
Conrad Audie  
Cornelia Bailey  
Marianne Bailey  
Thomas Baker  
Polly Ballance  
Earl Ballou  
Louise Basa  
Henry Bastian  
Carl Bell  
Bertha Berman  
Dr Janis L. Best  
Marilyn Bisgrove  
Theone Bob  
Paul Boettner  
Virginia Bohn  
David Bonitatibus  
Patricia Booth  
Maxine Borom  
Richard Bove  
Ann Bowerman  
Ann Bradburd  
Ken Bradt  
Robert Bramwell  
Stanley Breunig  
Sally Brillon  
Adrianne Brockman  
William Bronk  
Anthony Brooks  
George Brougham  
Joan Brown  
Dorothea Brown  
Mark Brown  
Phyllis Budka  
Bill Buell  
Mim Butzel  
Sandra Mabie Caldeira  
Lynn Calvin  
Rachel Cameron  
Linda Carpenter  
Diana Carter  
Louise Cath  
Donald Cerniglia  
Katherine Chansky  
Rodgers Cheeks  
Shirley Clark  
Hilda Clohesy  
Robert J. Coan  
Wayne Collins

Michael Companion  
Joy Coneway  
Evalyn Conklin  
Justine Connelly  
Vivian Consalvo  
Carlton Consaul  
Don Coons  
Christopher Cornell  
Lt. Col. Irving Costanzo  
Deb Crosby  
Peter Cross  
Heather Cunningham  
Elinor Czebiniak  
Carol Delamater  
Charleen DeLorenzo  
Charlotte Demers  
Gail Denisoff  
Jacqueline DeSanti  
Marjorie Deubel  
John Diesso  
Mary Jane Dike  
Paul Dimon  
Debbie Dingman  
Rose Dixon  
Linda Dolph  
Germaine Doremus  
Frances Rowe Dowling  
Marie Drislane  
Kate Dudding  
Susan Duncan  
Shirley Dunn  
Patricia Dwyer  
Elizabeth Early  
Theresa Early  
Elizabeth Ehrcke  
Beverly Elander  
James Elbrecht  
Wendell Elmendorf  
Amanda Eng  
Karin Eucker  
Mona Evenden  
Barbara Fahler  
Allison Farrell  
Carol Farrell  
Joy Favretti  
Hazel Feiker  
Susan Felthousen  
Robert Felthousen  
Pamela Felton  
Darryl Ferguson  
Howard Fiedler  
Linda Finkle  
Arnold Fisher  
Ellen Fladger  
Brian Flahive  
Maria Flores

Martha Foland  
Margaret Foley  
Barbara Foti  
Richard Fowler  
Arlene Frederick  
Karl Fredericks  
J. Stuart Freeman Jr  
Michaela French  
T. Cartter Frierson Sr.  
Ralph Gasner  
Jean Gauer  
Ruth George  
Helen George  
Matthew George Jr  
Carl George  
Sarah George  
Jeannette Gerlaugh  
Frank Gilmore  
Joseph Girard  
Donald Gleason  
Melanie Glennon  
Patricia Goins  
Gary Grandy  
Beryl Grant  
Marion Grimes  
Elaine Guidice  
Jean Daley Gwynn  
Catherine Haag  
Ruth Hand  
Jennifer Hanson  
Jayne Hanson  
Gail Harkness  
Diane Harper  
Alan Hart  
Janet Hawkes  
John Hawley  
R. J. Hayes  
Clifford Hayes  
Gerald Helgeson  
Garrett Hermanson  
Gale Hock  
Robert Hoffman  
Paul Hooker  
Sylvia Hosegood  
Dr Marvin A. Humphrey  
Glenn Hunger  
Janet Hutchison  
JoAnne Ivory  
Bernice Izzo  
Barbara Jeffries  
Hugh Jenkins  
Ann Jensvold  
Joyce Jewitt  
Gwendolyn Johnson  
Timothy Johnson  
Heather Johnson

Steve Jones  
Leonard Josefiak  
Gerald Kammerman  
Ann Karl  
Randall Karl  
Francis Karwowski  
Jean Katz  
Gail Kehn  
Barbara Kelly  
Dottie Kennison  
Sharlene King  
Ron Kingsley  
Millie Kling  
Mary Korkosz  
Bonnie Kotary  
Janet Kristel  
Donna Kuba  
Mary Kuykendall  
Florence LaMontagne  
Ted LaMontagne  
Rita Lancefield  
Anne LaRoche  
Gloria Lasher  
Edward Le Viness  
Stan Lee  
Sally Sutliff Lester  
Carol Lewis  
O. Chadwick Loveland  
Katharine Lowe  
Mrs Sylvester Mabie  
Catharine Mabie  
Robert Mabie  
George Mabie  
Betty Jean Maclachlan  
Elsie Maddaus  
Alan Maddaus  
John Maddaus  
Gertrude Mallan  
Karen Mallia  
Jim Mancuso  
David Manthey  
Doris Marcellus  
David Marhafer  
Joseph Markey  
Richard T. Martin  
Joan Marzitelli-Brooks  
Linda Masotti  
Irma Mastrean  
Brian Maybee  
Patricia McAllister  
Robert McCalley  
Carole McCarthy  
Bill McColl  
Nancy McNabb  
Jo Ann Menzer  
Betsy Meyer



Marion Miller  
 Peter Modley  
 Martha Mooney  
 Andrew Morris  
 Avis Mulholland  
 Malinda Myers  
 Perry Ann Myslivy  
 Beverly Neadle  
 Janet Nelson  
 Nancy Niefeld  
 George Nigriny  
 Christie Noble  
 Jane Meader Nye  
 Ida Nystrom  
 Patrick O'Brian  
 Patricia O'Claire  
 Francis O'Connor  
 David Ogsbury  
 Mildred Olson  
 Elaine Orsini  
 Gerald Ouderkirk  
 Jenny Overeynder  
 Dorothy Packard  
 Caleb Paine  
 Barbara Palmer  
 Edward Pangburn  
 Nancy Papish  
 Cheryl Parkhurst  
 David Pecoraro  
 Mary Pedone  
 Linda Perregaux  
 Ann Perry  
 Sean Peterson  
 Rob Petito  
 Julia Pfaffenbach  
 Marilyn Pfaltz  
 Joan Pflieger  
 Betty Pieper  
 Barbara Piper  
 Teresa Pistolessi  
 Carol Pitsas  
 Henry Polgreen  
 Evan Polley  
 Janet Rainey  
 Everett Rau  
 Gabrielle Reals  
 Deborah Regimbald  
 Malcolm Rhoades  
 Patricia Ritrovato  
 Dr Arnold Ritterband  
 Shirley Rivest  
 Lillian Roe  
 Jessie Roensch  
 Herb Roes  
 Nancy Ross  
 William ""Rip"" Rowan

Mary Ann Ruscitto  
 Dr Jack Ruthberg  
 Paul Ryan  
 John Salamida  
 Angelo Santabarbara  
 Kandie Jones Sawyer  
 Gordon Schaufelberg  
 Heidi Schilling  
 Shirley Schleier  
 J. Robert Schmidt  
 Judith Schultz  
 Elinore Schumacher  
 Kathleen Scutt  
 Pilar Seacord  
 Paula Shafer  
 Elizabeth Shampang  
 Mary Sheahan  
 Suzanne Sheldon  
 Gwendolyn Sheldon  
 Susanna Sherwood  
 Elizabeth Shirkey  
 Janet Shook  
 Drew Simmons  
 Peter Sisario  
 Charles Slavin  
 Henrietta Slosek  
 Louvina Slurff  
 Deanna Smith  
 Donald Smith Jr  
 Elaine Springsted  
 Dave St. Louis  
 Ellen Steele  
 Fred Stevens  
 Carole Strong  
 Robert Sullivan  
 Robin Swain  
 Sally Swantz  
 Jim Tedisco  
 Peter Ten Eyck  
 Alice Buff Tepper  
 Dr Clifford M. Tepper  
 Evelyn Thode  
 Ann Thomas  
 Jill Titus  
 Paul Tocker  
 Helen Tognetti  
 Jean Tomlinson  
 Julia Topka  
 Thomas Town  
 Tulloch Townsend  
 Paul Tracy  
 Lois Troup  
 Lois Truax  
 Kristin Tucker  
 Dr Jack L. Underwood  
 Eugene Van Dyke Jr

John Van Laak  
 Gloria Vassolas  
 Diana Vaughn  
 Carolyn Veeder  
 Richard Verzoni  
 Wendy Voelker  
 Harold Vroman  
 Doris Vrooman  
 Dale Wade-Kesze  
 Nancy Walden  
 F. William Walker  
 Anita Walther  
 Nancy Wasmund  
 William Weiner  
 Linda Weisel  
 Charles Warner  
 Wendell  
 Robert Wetmore  
 Richard Whalen  
 Walter Wheeler  
 George White  
 Keith Albert Willis  
 Arthur Willis  
 Thomas Wixon  
 Johanna Woldring  
 Robert Woods  
 John Woodward  
 Irene Leigh Woznick  
 Dr Lionel D. Wyld  
 Col. William T. Yates  
 Neil Yetwin  
 Howard Young  
 Bill Yunick  
 James Zayicek  
 Jean Zegger

## **Supporting**

Adirondack Trust  
 Company  
 Broughton Foundation  
 Carl Foundation  
 Cornell University  
 Library  
 Edison Tech Center  
 Felthousen Florists  
 Gazette Newspapers  
 George E. Franchere  
 Trust  
 Mabee Family  
 Foundation  
 Media Well Done  
 NYS Council for the  
 Humanities  
 Olde Mohawk  
 Restorations  
 Open Door Bookstore  
 Pattersonville Furniture  
 Price Chopper  
 Foundation  
 Proctor's  
 Schenectady D.A.R.  
 Schenectady Museum  
 Senator Hugh T. Farley  
 Slick's Restaurant &  
 Tavern  
 Union College Library  
 Vincy's Printing

## MABEE FARM – news and events

**Saturday – June 5** 9:00 a.m.–12 noon

### ***Spinning With A Drop Spindle***

The dreaded drop spindle need not be feared at all. All it takes is a little practice and a sense of humor. Spin along with Badger, the Mabee Farm sheep, who provides the wool. At the end you will be well on your way to creating your own handspun yarn. Use our spindles or bring your own.

**Instructor:** Pam Bucci

**Cost: \$30.00 (\$25.00 + \$5.00 materials)**

**Saturday – June 19** 9:00 am–1:00 pm

### ***Basket Making – Weed Basket***

Learn the skill of basket making by making your own clever little basket designed for holding dried flowers or other items. Students will learn continuous weave, and row on row weaving using reed. Students will leave class with a basket of their own about 6" tall, 5" wide at the base.

**Instructor:** Beverly Cornelius

**Cost: \$40.00 (\$25.00 + \$15.00 materials)**

**Saturday – June 26** 9:00 a.m.–12 noon

(lunch at noon)

### ***Dutch Oven Cooking***

Students will learn the basics of cooking with a Dutch oven by preparing entrees, breads, vegetables, and dessert. Other topics will include the history of Dutch oven cooking, and how to clean and care for one. We conclude by dining on our delicious homemade preparations. This is a beginner's class in the use of a Dutch oven.

**Instructor:** Pam Bucci

**Cost: \$33.00 (\$25.00 + \$8.00 materials)**

**Saturday – July 3** 10:00 a.m.– 12 noon

### ***Corn Husk Dolls***

We get many good things from corn: corn on the cob, popcorn, sweetner, starch, and even ethanol for engines. Native American children had fun making dolls from the husk of the corn. Students will learn how to make a traditional Iroquois cornhusk doll. Children under eight years old must be accompanied by an adult. Bring home your own corn husk doll.

**Instructor:** Pam Bucci

**Cost: \$25.00 (\$20.00 + \$5.00 materials)**

**Saturday – July 10** 9:00 am – 5:00 pm

(b.y.o. bag lunch)

### ***Basket Making – a New England tote (Penobscot style)***

Make a beautiful, large, market size basket whose origins are Native American. This version designed by Diane Stanton of Massachusetts, is fabricated using reed with two Shaker tape swing straps for ease in carrying. The finished size will be approximately: 12 ½" x 12" x 9".

**Instructor:** Beverly Cornelius

**Cost: \$75.00 (\$40.00 + \$35.00 materials)**

**Saturday and Sunday – July 10 and 11**

12 noon to 4:00 pm each day

### ***Beginning Blacksmithing***

Watching the hot glowing metal take shape under the pounding force of your hammer is a powerful experience. Explore a variety of forging techniques and develop your blacksmithing skills in this 2-day class. Learn basic skills like making nails and S-hooks and how to care for a forge and the equipment. Class sizes are small to allow for individualized instruction.

**Instructor:** John Ackner

**Cost: \$150.00 (includes materials)**

### ***VOLUNTEERS WANTED***

If you have been considering volunteering and being of service in the community, look no further. Come join us and learn how you can be a part of the Mabee Farm Historic Site, one of the oldest in New York State! All types of help are needed from gardening, leading site tours, staffing the gift shop, to manual labor. Call (518) 887-5073 for more information.

### ***NEW EXHIBIT : “ Whatzit?”***

The beginning of the Industrial Revolution brought a widespread replacement of manual labor with all kinds of new inventions of machinery and gadgets. Join us as we bring some of our collections out of storage and try to figure out what these items were actually used for.

 <h2 style="text-align: center;">Howlin' at the Moon</h2> <h3 style="text-align: center;">Music Series</h3>	
<b>Thurs, May 27th 7 - 9 pm</b>	
<i>Showcasing:</i> <b>Riverview Ramblers</b> <i>with singer songwriters:</i> <b>Kyle Miller</b> <b>Mike Pouloupoulos</b>	
<b>Sat, June 26th 7 - 9 pm</b>	
<i>Showcasing:</i> <b>Fairview Avenue Bluegrass</b> <i>with singer songwriters:</i> <b>Mark Baptiste</b> <b>Courtney Blackwell</b>	
	<i>Sponsored in part by:</i> <b>ROSE &amp; KIERNAN INSURANCE</b> <i>Insurance, Surety &amp; Benefit Services</i>
<b>MABEE FARM HISTORIC SITE</b> <i>Route 5S, Rotterdam Jct. 887-5073</i>	



### Saturday – June 5

#### **Schenectady County History and Heritage Weekend.**

The Society will participate in this countywide event that will be fun for the whole family. Families are welcome to visit the Society, engage in a variety of hands-on activities: make a trade-bead bracelet or a Dutch tile to take home. Use the Society as the starting point for a guided tour of the Stockade, talk with 17<sup>th</sup> century interpreters, and hear tales of the Native People, the Dutch, and the English.

### Saturday – June 12 – 2:00 pm at SCHS

***Why New Netherlands Matters*** – by Joyce Goodfriend, an author who has written extensively on this subject and on the role of women in this history. Her books include: *Before the Melting Pot: Society and Culture in Colonial New York City, 1664-1730*, *Going Dutch: The Dutch Presence in America 1609-2009*, and *Lives of American Women: A History With Documents*. Space for this lecture is limited to 75 attendees. Tickets are available on a first-come, first-served basis at \$5. Call 374-0263 to reserve a space.



New roof for the Mabee Farmhouse



plus a new pigmy goat

Photos: Pat Barrot,  
Kate Weller.



Ona Curran, Exhibit Curator,  
Faces of Schenectady 1715-1750

# *Schenectady County Historical Society*

## *Faces of Schenectady 1715-1750 Exhibit*



*Photos: James Jenkins*

Non-Profit Org.  
US POSTAGE  
**PAID**  
Permit No. 942  
Schenectady, NY

Historical Society Newsletter  
32 Washington Avenue  
Schenectady, New York 12305

